



Supplementary Information

Council Debt	136
Council and Management Structure	137
Your Regional Councillors	138



Supplementary Information

Council Debt

	1993 \$000's	1994 \$000's	1995 \$000's	1996 \$000's	1997 \$000's	1998 \$000's	1999 \$000's	2000 \$000's	2001 \$000's	2002 \$000's	2003 \$000's	2004 \$000's	2005 \$000's
Forestry – Western Region	4,107	4,282	4,454	4,942	5,839	7,216	8,469	8,975	10,172	11,065	11,864	12,321	13,000
Forestry – Wairarapa	1,611	1,583	1,409	1,838	2,515	3,286	4,112	4,580	5,496	6,529	7,818	8,790	9,286
Flood Protection – Western Region	15,300	19,653	22,052	22,727	23,248	23,122	23,437	25,084	25,346	24,501	23,356	23,135	22,172
Flood Protection – Wairarapa	904	1,404	1,309	1,216	1,121	1,232	1,432	1,292	1,141	894	601	550	683
Transport	5,998	5,860	5,717	5,563	5,416	5,242	5,047	4,826	4,582	4,317	4,025	3,701	3,348
Parks & Forests	579	565	622	763	861	999	1,127	933	1,296	1,546	1,617	1,711	1,695
Corporate:													
Regional Council Centre	23,410	22,406	21,721	21,206	10,433	9,518	8,508	7,385	6,156	4,649	3,223	2,999	2,756
Other Buildings	1,175	853	838	1,041	1,018	1,001	982	959	935	908	878	685	985
Information Systems	980	1,037	875	394	232	0	1,470	1,144	893	1,297	884	402	741
Regional Stadium	0	0	0	0	0	0	24,500	23,974	23,378	22,729	22,029	21,272	20,444
Regional Water Supply	72,457	69,849	68,419	69,633	70,743	67,121	63,679	59,930	56,190	51,680	48,106	45,759	43,648
Total Activities Debt	126,521	127,492	127,416	129,323	121,426	118,737	142,763	139,082	135,585	130,115	124,401	121,325	118,758
Treasury Internal Funding	(16,333)	(12,909)	(22,324)	(22,549)	(31,808)	(36,739)	(42,093)	(43,352)	(48,174)	(47,409)	(54,254)	(57,341)	(60,761)
Council External Debt	110,188	114,583	105,092	106,774	89,618	81,998	100,670	95,730	87,411	82,706	70,147	63,984	57,997

Council and Management Structure

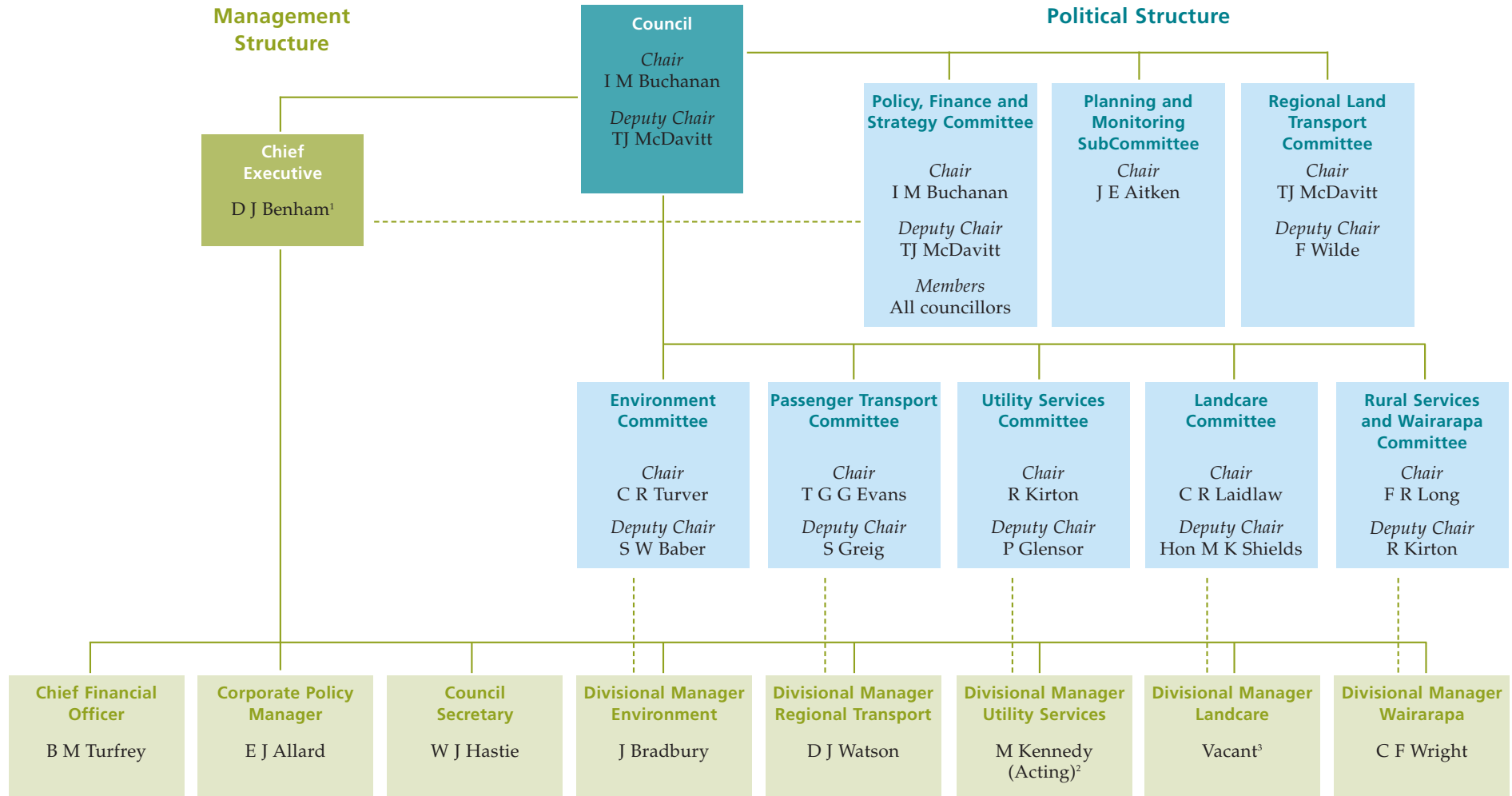

¹ B S Harris was Chief Executive until 14 June 2005.

² D J Benham was appointed Chief Executive on 30 August 2005.

³ R Forlong resigned on 15 July 2005.



Your Regional Councillors in 2004/05

LOWER HUTT

3

Glen Evans

14B Bloomfield Terrace
LOWER HUTT
T 04 566 4523
F 04 570 1434
M 027 445 8170
E glen.evans@gw.govt.nz

Sandra Greig

145 Normandale Road
NORMANDALE
T/F04 586 0847
M 025 640 8681
E sandra.greig@gw.govt.nz

Peter Glensor

10A London Road
Korokoro
LOWER HUTT
T 04 586 4119
F 04 586 4118
M 027 241 5152
E peter.glensor@gw.govt.nz

UPPER HUTT

1

Rex Kirton

191 Wallaceville Road
Whitemans Valley
RD 1
UPPER HUTT
T/F04 528 4751
M 021 435 277
E rex.kirton@gw.govt.nz

WAIRARAPA

2

Ian Buchanan

10a Kuratawhiti Street
GREYTOWN
T 04 802 0346 (Bus)
06 304 9553 (Home)
F 04 384 5023
M 027 282 2833
E ian.buchanan@gw.govt.nz

Rick Long

14 Tankersley Street
MASTERTON
T 06 370 1123
M 027 430 4004
E rick.long@gw.govt.nz

WELLINGTON

5

Judith Aitken

37 Putnam Street
Northland
WELLINGTON
T 04 475 8969
M 027 304 3518
E judith.aitken@gw.govt.nz

Sally Baber

Selkirk Way
Karori
WELLINGTON
T 04 476 3116
M 027 476 3116
E sally.baber@gw.govt.nz

Chris Laidlaw

51 Moana Road
Kelburn
WELLINGTON
T 04 934 3143
F 04 934 3148
M 027 425 4668
E chris.laidlaw@gw.govt.nz

Terry McDavitt

19 Holloway Road
Aro Valley
WELLINGTON 6001
T 04 938 7036
F 04 938 7037
M 021 238 3965
E terry.mcdavitt@gw.govt.nz

Fran Wilde

P O Box 25126
Panama Street
WELLINGTON
T 04 473 0002
F 04 473 0009
M 021 888 075
E fran.wilde@gw.govt.nz

KAPITI

1

Chris Turver

Settlement Road
RD 1
TE HORO
T 06 364 3640
F 06 364 3650
M 027 230 1601
E chris.turver@gw.govt.nz

PORIRUA

1

Margaret Shields

23 Haunui Road
Pukerua Bay
PORIRUA
T 04 239 9949
F 04 239 9084
M 027 231 6102
E margaret.shields@gw.govt.nz